

W:\ECO01927 - RPS OxfEP Hunterston Xlinks Eco\Technical\Graphics\GIS\MXDs\Figures\ECO01927-0006-03 Protected Species Survey Results_Fig5_4.mxd

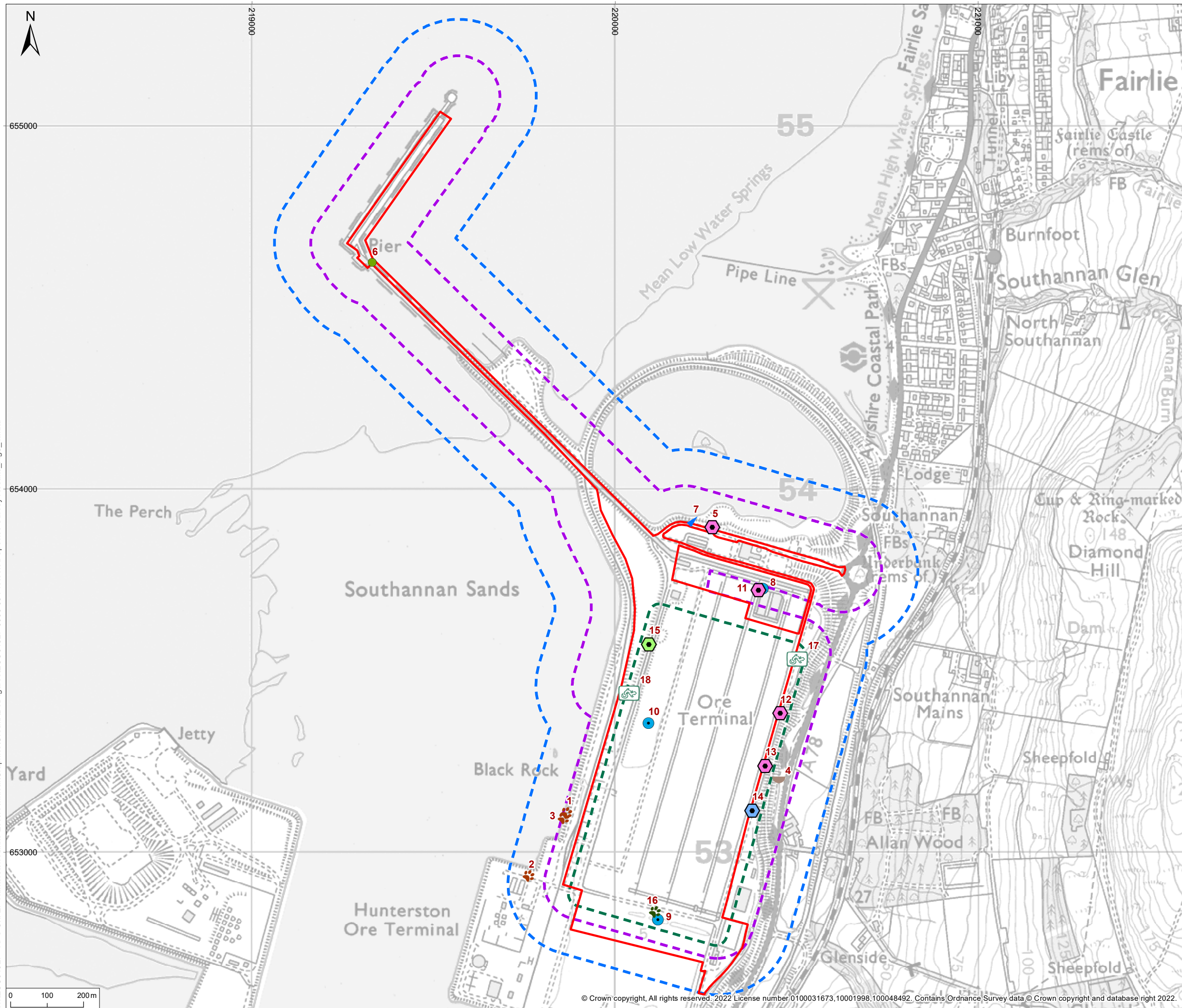

© 2022 RPS Group
 Notes
 1. This drawing has been prepared in accordance with the scope of RPS's appointment with its client and is subject to the terms and conditions of that appointment. RPS accepts no liability for any use of this document other than by its client and only for the purposes for which it was prepared and provided.
 2. If received electronically it is the recipients responsibility to print to correct scale. Only written dimensions should be used.

- Legend**
- Site Boundary
 - Ecology constraints walkover area (30m buffer)
 - Badger survey area (100m buffer)
 - Otter survey area (200m buffer)
- Target notes (2021)
- Potential bird nesting site (1)
 - ⬠ Rhododendron (4)
 - ⬠ Giant hogweed (1)
 - ⬠ Japanese knotweed (1)
 - ♣ Badger print (1)
 - Pond (3)
 - ♣ Otter print (3)
 - ♣ Squirrel sp. drey (1)
 - ▶ Unidentified mammal path (1)
 - ⬠ Reptile refugia (2)

Rev	Description	By	CB	Date



Atholl Exchange, 1st Floor, 6 Canning Street, Edinburgh EH3 8EG
 T: +44(0)131 555 5011 E: rpsed2@rpsgroup.com

Client XLCC Ltd
 Project XLCC Hunterston
 Title Protected Species Survey Results

Status	Drawn By	PM/Checked By
DRAFT	KAG	-
Project Number	Scale @ A3	Date Created
ECO01927	1:10,000	JAN 2022
Figure Number	Rev	
5.4	-	

rpsgroup.com