

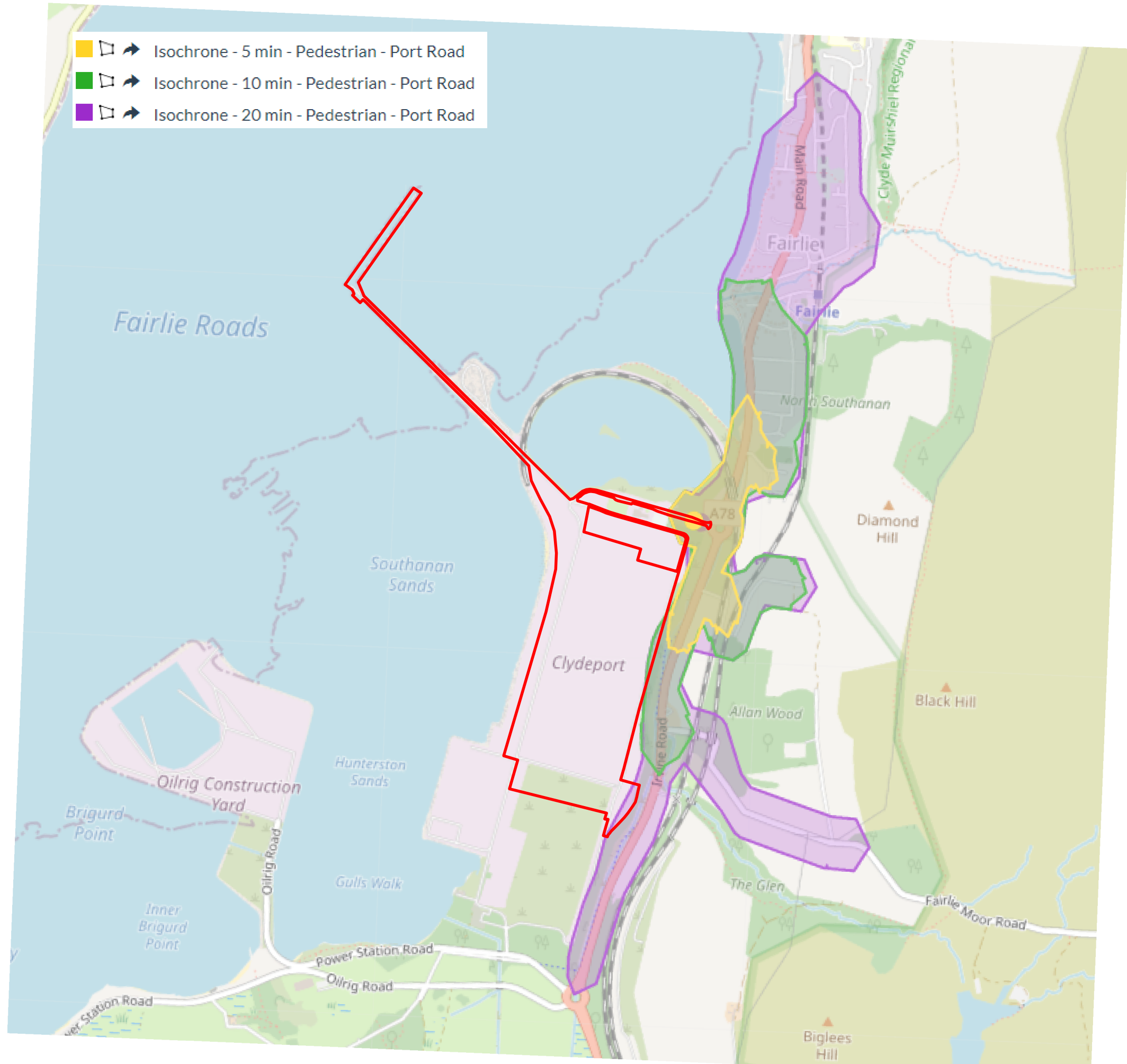

- Isochrone - 5 min - Pedestrian - Port Road
- Isochrone - 10 min - Pedestrian - Port Road
- Isochrone - 20 min - Pedestrian - Port Road



© 2022 RPS Group
 Notes
 1. This drawing has been prepared in accordance with the scope of RPS's appointment with its client and is subject to the terms and conditions of that appointment. RPS accepts no liability for any use of this document other than by its client and only for the purposes for which it was prepared and provided.
 2. If received electronically it is the recipient's responsibility to print to correct scale. Only written dimensions should be used.

Legend
 Site Boundary

Rev	Description	By	CB	Date



20 Western Avenue, Milton Park, Abingdon, Oxfordshire, OX14 4SH
 T: +44(0)1235 821 888 E: rps@rpsgroup.com

Client **XLCC Ltd**
 Project **XLCC Hunterston**
 Title **Pedestrian Isochrone Plot from Development Access**

Status	Drawn By	PM/Checked By
ISSUE	MP	RH
Project Number	Scale @ A3	Date Created
NP12180	1:15,000	FEB 2022
Figure Number		Rev
10.2		-

rpsgroup.com

ref: 12180-0051-01

